



Louisville
Urban League



IMPACT

ANNUAL REPORT 2018

JULY 1, 2017 - JUNE 30, 2018

*“PERHAPS
I AM
STRONGER
THAN
I THINK.”*

—Thomas Merton

At Bellarmine, educational success is made attainable with the help of dedicated faculty and advisors. All students are able to sign up for the courses they need to complete their majors, guaranteeing graduation within four years. For more information or to schedule a campus tour, visit bellarmine.edu/explore.

Explore the world. Start within.



HISTORY

LOUISVILLE URBAN LEAGUE

THE LOUISVILLE URBAN LEAGUE is a nonprofit, nonpartisan, community service organization dedicated to eliminating racism and its adverse impacts on our community. Our mission is to assist African Americans and other marginalized populations in attaining social and economic equality through direct services and advocacy in the areas of education, employment, housing, family development, and community development.

In 1920, just 10 years after what would become the National Urban League, the Louisville Urban League was founded and became a member agency of the local Community Chest. Elwood Street, serving as temporary chairman, appointed a five-person committee to create the framework for the local Urban League. The agency started with \$1,000 raised by community residents at a public dinner. Incorporated in August 1921, the Urban League of Louisville for Social Service Among Negroes eventually became the Louisville Urban League.

The leadership of the Louisville Urban League developed a strategic plan to create and nurture enduring relationships between the League, community leaders, public officials, and the business sector. In fact, the Louisville Urban League is the oldest HUD-certified housing counseling agency in the Commonwealth of Kentucky.

For nearly 100 years, the Louisville Urban League has been a consistent voice and a liaison for the city's under-served and minority populations. It will continue to address current issues and challenges with steadfast and sustainable solutions through direct services and advocacy in the areas of Jobs, Justice, Education, Health and Housing.

Louisville Urban League

1535 W Broadway
Louisville, KY 40203
(502) 585-4622
www.lul.org



FROM THE BOARD

LORRI LEE, BOARD CHAIR



On behalf of the Louisville Urban League Board of Directors, I am pleased to present the 2018 Louisville Urban League Annual Report. Under the leadership of President and CEO, Sadiqa Reynolds, the League is at the forefront of fighting inequalities and injustices that our community's African-Americans and other marginalized populations face every single day.

The recent hate crime that took place in this city was a somber reminder that we must continue advocating for an inclusive culture in both the civic and corporate communities. These conversations can be uncomfortable for many, but are necessary for understanding and eventual healing.

The Louisville Urban League could not have the impact it has on this community without the generous support of corporations, foundations, organizations, and individuals. For nearly 100 years, we have been a pillar in this community and we have no plans to stop being just that.

This is the time of year when we reflect on the work of the League. The Board of Directors and staff celebrate with those individuals and families who have been able to find employment, purchase a home, enroll in college, or improve their health and wellness, and are now looking to the future. Louisville is stronger because of the work of the League. Thank you for supporting the Louisville Urban League.

Lorri Lee
Chair of Board
Director of Security
Horseshoe Southern Indiana Casino



FROM THE CEO

SADIQA N. REYNOLDS, ESQ

Not long ago, hate invaded our community in the most cruel, unimaginable, and unthinkable way possible, robbing us of two beautiful souls. What happened that grim afternoon in a grocery store was a tragic reminder that, contrary to what some say, we have not overcome this country's four hundred year history of vicious policies, practices, and tolerance of hateful rhetoric and actions. In fact, hate crimes are on the rise and some of our leaders seem to be walking us down a rage filled path that will only lead to more violence. We are better than that. We are stronger than hate and we must use our power for those who have been silenced.

Every single day the League strives to represent those whose voices often go unheard, and to fight for marginalized people who deserve access to opportunity. Our focus remains on jobs, justice, education, health, and housing, because we must find holistic equitable solutions that allow all of us to participate in the American Dream.

We know the work of the League matters now more than ever because we are serving more people than we have ever served. In one year we had more than 24,000 visits to the League. We placed 384 men and women in jobs who will earn more than \$7 million in new wages. We know the work of the League matters now more than ever because hundreds lined up to have their records expunged through the Reily Reentry Project, in hopes of having a second chance.

We know the work of the League matters now more than ever because 643 youth were served in quality out-of-school time programs. We know the work of the League matters now more than ever because we worked with 126 individuals to set goals for their household and to remove barriers that plague communities of color and result in a life expectancy that is 13-16 years shorter than their white counterparts.

We know the work of the League matters now more than ever because we helped 37 families purchase their first home, and put another 68 families on the path towards homeownership, igniting a culture of change in a community that does not see enough assets and wealth passed down to future generations.

Together, we can make Louisville a better community. The work of the Louisville Urban League matters now more than ever, but we cannot do it alone. Thank you for continuing to stand with the League. WE are stronger than hate.

Sadiqa N. Reynolds, Esq.
President and CEO
Louisville Urban League

JOBS

\$7.2 MILLION
IN NEW WAGES

384 JOB
PLACEMENTS

61 CONSTRUCTION
CERTIFICATION
GRADUATES

Kentuckiana Builds prepares individuals for the construction sector in professions like electrical, carpentry, plumbing, welding, and many more. Our graduates are equipped with necessary entry skills and then connected to well paying local employers who are hiring.

176 SENIORS IN
JOB TRAINING

The Urban Seniors Jobs Program (USJP) is a workforce development initiative that provides subsidized, service-based training for low-income, unemployed persons 55 or older. The program provides workers with on-the-job training, placing them in a wide variety of community service activities at non-profit and public facilities.



AVERAGE
HOURLY
WAGE **\$15**

Kentuckiana Builds provides career opportunities for “living wage” jobs, moving workers and their families towards prosperous and sustainable lives. Employers also benefit as well paid employees have higher job commitment and lower turnover.

2,173
JOB FAIR/WORKSHOP
ATTENDEES

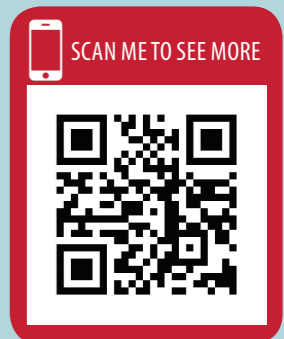

JUSTICE

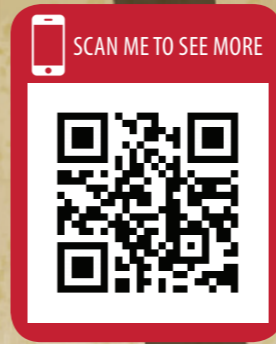

322 INDIVIDUAL RECORDS REVIEWED

1,000+

CASES FILED IN JEFFERSON COUNTY

The Reily Reentry Project facilitates the expungement process at no expense for eligible cases. In exchange, participants are asked to enroll in any League program that will equip them with the tools they need to be more successful in the future.

\$300K IN ESTIMATED SAVINGS FOR PARTICIPANTS ON POTENTIAL COURT COSTS AND ATTORNEY'S FEES

471
VOTERS
REGISTERED
INCLUDING 112 HIGH SCHOOL STUDENTS

A SEAT AT THE TABLE

The Louisville Urban League understands that fierce advocacy and policy change are the driving force behind truly equitable outcomes for our community. We are proud to be visible and vocal advocates at many decision-making tables around the country on issues of employment, education, housing, health, and more.



First Financial Bank is proud to support the Louisville Urban League Annual Report Luncheon!

For more than 150 years, we have been a proud member of the communities we serve. To us, that means a commitment to success – for you, your family, your business and the place you call home.

We are your community bank,
not just a bank in your community.

Visit us online or stop in to your local banking center.

bankatfirst.com/community

first® **first financial bank**



BOARD OF DIRECTORS

LOUISVILLE URBAN LEAGUE 2017-2018

Neville Blakemore
Chairman | Great Northern Building Products, LLC

John Borders, Esq.
Attorney | Borders & Borders, PLC

Conrad Daniels
President | HJI Supply Chain Solutions, Inc.

Sharon Decker
Director of Business Development | Mattingly Ford Title Services, LLC

Hon. Brian Edwards
Chief Judge | Jefferson County Circuit Court

Trisha Finnegan
Senior Vice President and Chief Strategy Officer | Community Foundation of Louisville

Hood Harris
Kentucky State President | AT&T

Dwight Haygood, Jr.
Senior Attorney | Brown-Forman

Hunt Helm, PhD
Vice President, Communications & Public Affairs | Bellarmine University

Earl Jones
Kentucky/Indiana Region President | iHeart Media, Inc.

Walter Koczot
Administrative Principal | The Glenview Trust Company

Lorri Lee*
Director of Security | Horseshoe Southern Indiana Casino

Terryl McCray
Agent/Owner | Terryl S. McCray Insurance Agency, Inc.

Dr. Brigitte Owens
Principal | Stopher Elementary

A. Diane Porter
Chairwoman | Jefferson County School Board

Woodford R. Porter, Jr.
CEO | A.D. Porter & Sons

Nancy Presnell,
Sr. Vice President, Managing Director of Compliance and CRA | Republic Bank & Trust Company

Stephen Reily
Director | Speed Art Museum

Sadiqa N. Reynolds, Esq.
President and CEO | Louisville Urban League

Richard Rowland, Jr.
President | Louisville Urban League Young Professionals

A. Ben Ruiz
CEO and Creative Director | Adhawks, Inc.

Doug Smith
President | Louisville Urban League Guild

Neal Thomas
Partner | Ernst & Young

Purna Veer
President | V-Soft Consulting

**Phyllis Anderson
**Barry Chapman
** H. David Hale
**Dan Hall
**Kennedy Helm
**Jeff Norton
**Steve Permut
**Vivian Ruth Sally
**Walt Simon
**Gail Strange
**William Summers IV

*Board Chair

**Chair Emeritus

643 STUDENTS IN OUT-OF-SCHOOL-TIME PROGRAMS

EDUCATION

0 SUSPENSIONS FOR 92% OF PARTICIPANTS

22 Google APPLIED DIGITAL SKILLS

12 HOURS OF ACT PREP PROVIDED

Through a partnership with KentuckianaWorks, 22 Summer Reach students completed Google's Applied Digital Skills training-- which provided them with an adaptive set of skills to ensure digital readiness. Upon completion of the training, students were awarded a Chromebook to diversify their learning tools and environments.

8 COLLEGE CAMPUS TOURS

Through Summer Reach, 40 high school students had the opportunity to visit the Universities of Cincinnati, Kentucky, Louisville, Northern Kentucky, Vanderbilt, Fisk, Sullivan, and Jefferson Community and Technical College.

Students learned about the college experience and how to prepare for college life.



101 CHILDREN & 61 PARENTS PARENT LEADERSHIP ACADEMY

Through funding provided by the Bill & Melinda Gates Foundation and the National Center for Families Learning, the League brought families together to develop leadership skills to become a stronger unit at home, in the school, and in the community. This two-generational approach, combined with the League services and community resources, makes this program a very unique learning opportunity for all.



4.25 MORE HEALTHY DAYS

On average, participants in the League's community health program, "It starts with me!", experienced an increase of more than 4 healthy days within a 30 day period. This means participants had an increase in the number of days they felt able to go to work, care for their families, and engage in normal daily activities.



126 PARTICIPANTS

126 individuals and their families worked one-on-one with a community health navigator to assess, prioritize, and strategically address their needs which spanned a wide range of social determinants.



\$54.8K

CLIENT ASSISTANCE

Bus fare, food, work clothes, and so much more are essential to anyone's success and contribute to overall health and well being. We provide intentional assistance to participants to help with barrier removal and to ensure their continued success.

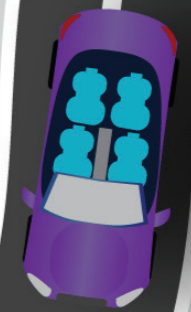

HEALTH

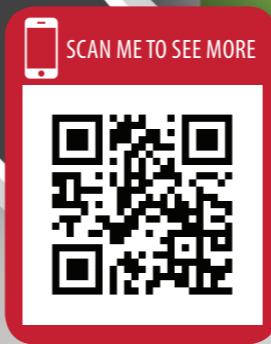

\$4.3 MILLION
IN NEW MORTGAGES

**8 VACANT OR
ABANDONED
PROPERTIES RESTORED**



**\$1.3 MILLION
INVESTED
IN REBOUND HOMES**

REbuilding Our Neighborhood Dwellings (REBOUND), Inc. focuses on acquiring, rehabbing vacant and/or abandoned properties, positively impacting housing and economic development, while helping low-to-moderate income families to have access to quality housing within our historic urban neighborhoods. They do this great work while maintaining **100% Minority Business Enterprise (MBE) participation.**



**105 FAMILIES
READY
TO OWN HOMES**

Homeownership Program participants attended one-on-one credit counseling, increased their credit score to at least 640, completed Financially In Tune and Homebuyer Education classes, and saved a minimum of \$2,000.

HOUSING

\$7.2 MILLION
IN VALUE OF HOMES SAVED

BALANCE SHEET

STATEMENT OF FINANCIAL POSITION FOR PERIOD ENDING JUNE 30, 2018
 COMPARED TO YEAR END JUNE 30, 2017 (UNAUDITED)

	6/30/2018	6/30/2017
ASSETS		
Cash and Cash Equivalents	1,493,763	732,664
Certificates of Deposit	37,000	37,000
Investments	39,488	39,488
Accounts and grants receivable	926,971	545,902
Pledges Receivable	28,290	222,833
Assets Related to Building & Equipment	1,019,499	1,145,679
Prepaid Expenses	0	828
Deferred Compensation plan	0	0
TOTAL ASSETS	3,545,011	2,724,394

LIABILITIES AND NET ASSETS		
Accounts Payable & Accrued Expenses	55,861	70,504
Deferred compensation plan	0	0
Defined Benefit Plan Payable	0	0
Mortgage Payable	0	0
TOTAL LIABILITIES	55,861	70,504

NET ASSETS		
Unrestricted	2,220,953	1,597,693
Temporarily Restricted	1,268,197	1,056,197
Permanently Restricted	0	0
TOTAL NET ASSETS	3,489,150	2,653,890

TOTAL LIABILITIES & NET ASSETS	3,545,011	2,724,394
-------------------------------------------	------------------	------------------

Revenue & Expenses for Fiscal Year Ending June 30, 2018

LOUISVILLE URBAN LEAGUE REVENUES \$4,704,240

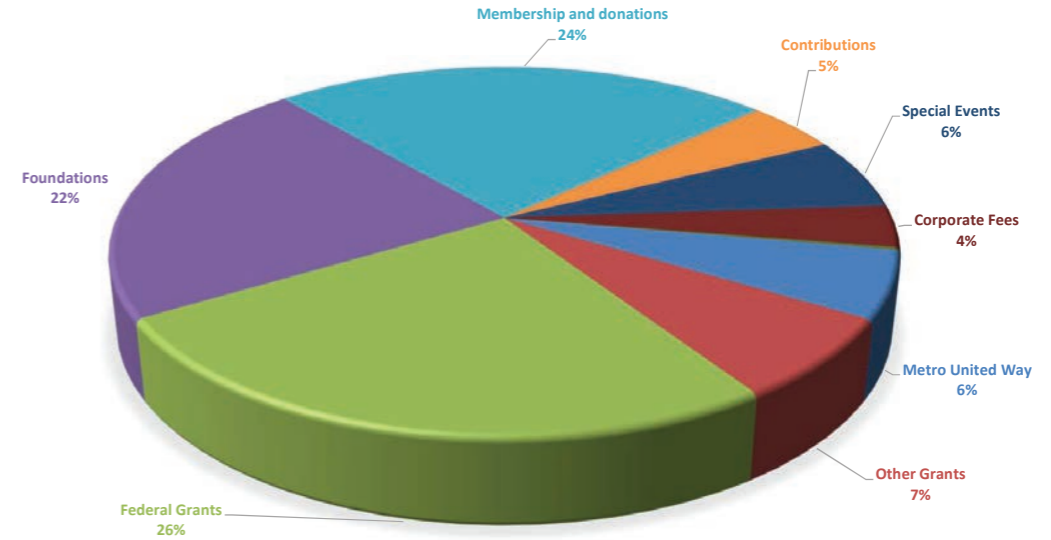

LOUISVILLE URBAN LEAGUE EXPENSES \$3,868,980

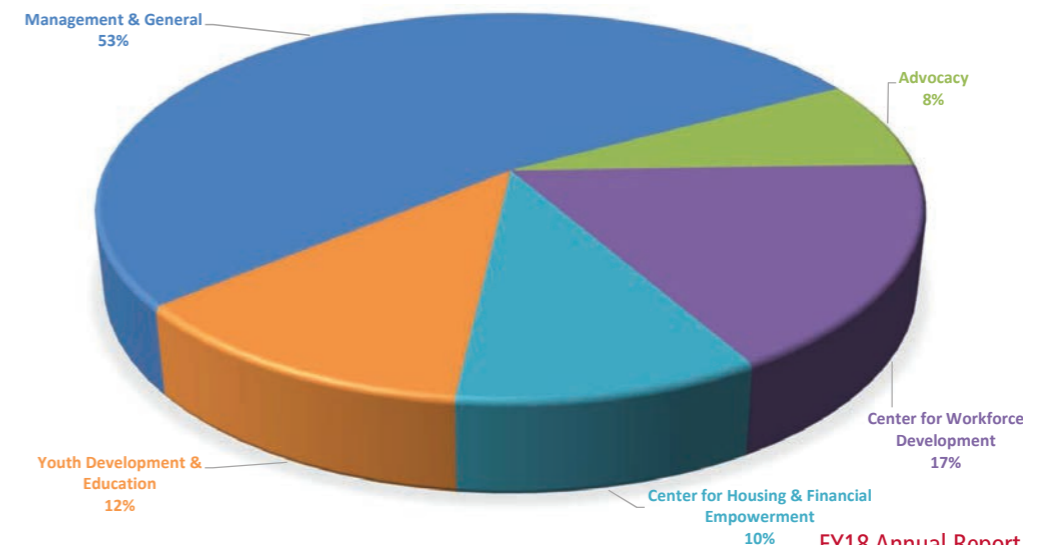

SPORTS & LEARNING COMPLEX: A GAME CHANGER FOR WEST LOUISVILLE

The state-of-the-art, \$35 million Louisville Urban League Sports and Learning Complex will be a keystone of West Louisville's changing landscape. Along with Russell: A Place of Promise, will make a lasting community, economic, youth development, and health and well-being impact for generations to come by:

- Making Louisville a world-class destination by filling a void in the local, regional, national, and international track and field community
- Spurring economic and community growth for Black businesses and families, igniting a culture of change that passes asset and wealth building down to future generations
- Creating an accessible and affordable health and wellness facility for a community with a life expectancy as much as 13 years shorter than the rest of the area
- Transforming toxic brownfields and abandoned properties into green spaces, homes, and thriving local businesses

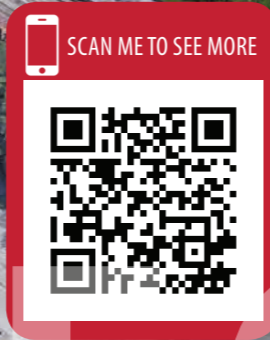

\$47 MILLION

ECONOMIC IMPACT ON THE LOCAL COMMUNITY

20-30K VISITORS

Annual visitors with disposable income to generate retail revenue

14.8K ROOM NIGHTS

Representing a \$15.9 million total economic impact each year for Louisville hotels

322 JOBS

Construction jobs created during the build, creating \$18 million in total wages

14 TRACK EVENTS

Held from November through March each year

FINANCIAL SUPPORTERS

JULY 1, 2017-JUNE 30, 2018

A.D. Porter and Sons, Inc.*
 Rashaad Abdur-Rahman
 Madeline and Jerry Abramson
 Accenture
 Donnie Adkins
 Aetna, Inc.*
 Desiree Akuchie
 Al J Schneider Company
 (Corporate Member)
 Michael Aldridge
 Kimberly Alexander
 Fidel Alfaro (General
 Member)
 Jim Allen
 Charles Allgeier
 Alltrade
 Henry Alston (Young
 Professionals Member)
 Aurlisa Alwood (General
 Member)
 American Heart Association
 Larry Amos
 Carey Anderson
 Carolyn Anderson
 Vernita M. Anderson
 Maya Anderson (Youth
 Member)
 Vincel Anthony (General
 Member)
 Dwain Archer and Mordean
 Taylor-Archer
 Alicia A. Ariatti
 Clifford Ashburner
 Kenneth Ashley
 AT&T*
 Richard Atkinson*
 Atria Senior Living†

Kaiden Atwood (Youth
 Member)
 Mervin R. Aubespain*
 Yvonne Austin (Guild
 Member)
 Gretchen Avery
 Bruno Azevedo
 Natalie F. Bajandas*
 Kimberly Baker
 Lonita Baker
 Pamela Baker
 Janice Baldon-Gutter (Guild
 Member)
 Sandra Bankston (Guild
 Member)
 Baptized Pentecostal of
 Holiness
 Larry and Gladys Barclay
 Jay and Cara Baribeau
 Barry Barker
 Randy and Michele Barnett
 Nicole Bartlett (General
 Member)
 Michael Baxtron*
 Betty Baye
 BB&T ±
 Catherine Beam
 Bellarmine University±
 Kelly Benson
 Better Together Strategies,
 LLC
 Bill & Melinda Gates
 Foundation†
 Edith S. Bingham
 Christina Bissett (General
 Member)

Craig Blakely and Karan
 Chavis
 Neville Blakemore
 Dave Blakewell
 Terri Blincoe
 Aline F. Blizard
 Mr. and Mrs. William A.
 Blodgett, Jr.
 Adrienne Bluit (Young
 Professionals Member)
 Borders and Borders*
 John and Cindy Borders*
 Bill and Shonita Bossier
 Marcella Bradley
 Nikolas Brazley
 Tanee Brewer
 Alice Bridges
 Brimal Group Management
 Ivy Brito
 William Britt
 Allison Brown
 Dianne Brown
 Emmalyn Brown
 Andrea and Wes Brown
 Vivian E. Brown (Guild
 Member)
 TeAsia Brown (Youth
 Member)
 Kendra Brown (Youth
 Member)
 Dasia Brown (Youth Member)
 D'Marcus Brown (Youth
 Member)
 Christina Lee Brown*
 Browne E&C Services
 Brown-Forman‡
 Patricia Bruggman

Heather Bruner
 Alaya Bryant (Youth Member)
 Cheri Bryant-Hamilton*
 Keith Buckner
 Builders Exchange of
 Kentucky, Inc.
 Nola Bullitt (Guild Member)
 Sonya Bullock
 Pamela Burdine (Guild
 Member)
 Burnett Avenue Baptist
 Church*
 Trey Burrell (Youth Member)
 Raymond Burse
 Mary L. Bush (Guild Member)
 Butchertown Grocery*
 Cornelius Butler
 Greg Butrum
 Angela Byers
 Terence Byrd
 C.E. and S. Foundation±
 C.L Anderson Architecture
 LLC
 Lorrie Cahoon (Guild
 Member)
 Verna Cahoon (Guild
 Member)
 Linda Cain (Guild Member)
 Laura Calhoun
 Hazel Calloway (Guild
 Member)
 Geoff Campbell
 Paula L. Campbell
 James and Mistalene Calleroz
 White
 Elizabeth Caples (Guild
 Member)
 April Carr
 Teri Carr (General Member)
 Sheila Carson-Smith (Guild
 Member)
 Regina Cartwright
 Patricia Carver

Casey Family Programs*
 Linda Caso
 Center for Nonprofit
 Excellence*
 Centerstone of Kentucky
 Central Bank*
 Cordelia Chandler
 Lamont Chandler
 Kathryn Chapman
 Margie A. Charasika (Guild
 Member)
 Charter Communications*
 Anna Christianson
 David Clark
 Holden Clark (Youth Member)
 Classickle CSI, Inc.
 Rose Clay
 Jackie Clay
 Margaret Clemons
 Thelma Clemons (Guild
 Member)
 TJ Clemons (Guild Member)
 Tiffany Clemons (Young
 Professionals Member)
 William and Stacy Cohen*
 Marland and Bryan Cole*
 Roger Collins (Young
 Professionals Member)
 Talma Collins
 Torend Collins
 Commonwealth Bank &
 Trust*
 Community Foundation of
 Louisville
 Community Ventures
 Stephanie Compton (General
 Member)
 Comstock Brothers Electric*
 Teri Connolly
 Sanai Cook (Youth Member)
 Kingsley Cook (Youth
 Member)

Gabriella Cook (Youth
 Member)
 Aida Copic
 Tamekka Cornelius (Young
 Professionals Member)
 Al Cornish (Guild Member)
 Christy Corum
 Amy and Kevin Coultas
 Jeffrey Cumberbatch
 Anita Barbee Cunningham
 Andrew Curry (General
 Member)
 Jericho Curry*
 Lesa Dae
 Taleah Dallas
 Shauna Damin
 Conrad and Natalie Daniels
 Jessie Daniels
 Jennie Jean Davidson
 E.R. Davis
 Sarah Davis
 Jaedyn Davis-Hutson (Youth
 Member)
 Opal Dawson (General
 Member)
 Jorge de la Jara
 Carla Dearing*
 Sharon Decker*
 Ann Deibert
 Anne Delahanty
 Sean Delahanty
 George and Yolanda Demaree
 David Dement (General
 Member)
 Harry Dennery
 Brandon Dennis (General
 Member)
 Matthew DePouli
 Phillip Devine
 Kayla Dickson (Youth
 Member)
 Chris Dischinger
 Tiffany Dix (General Member)

Charles Dixon, Jr. James Doaty (Young Professionals Member) Chad Dobbins Charles Dobbins Dennis J. Dolan Treva Donnell* Keisha Dorsey (Guild Member) Anna Dotson Laura and Robert Douglas Tabnie Dozier Krista Drescher-Burke Arthur Dunlap* Eric Dunlap Kevin Dunlap Pam Dunlap Sydney Dunn (Youth Member) Brian and Angela Edwards* Douglas Edwards Lance Edwards Priscilla Edwards Dale Ele Krystal Ellison (Young Professionals Member) Linda English Enterprise Holdings Foundation* Ernst & Young* Jo Dee Estes (General Member) Sheila Etchen Tiffany Eubanks Angie Evans Everytown for Gun Safety Deborah and William Ewing Titus Exum (Guild Member) Catherine Fargen J. Mark Farmer and Anne P. Scholtz Sarah Farris (Youth Member) Federal Reserve Bank of St. Louis*	Cynthia Federico Fifth Third Bank† Daniel Figueroa (Young Professionals Member) Ashli Findley Trisha Finnegan* Melissa Firestone First Tee of Louisville* First Virginia Avenue Missionary Baptist Church Lori Flanery Fran Folino Kirsten Ford Tamla Forney Fourth Street Live!* Edwin and Donna Fox Tanya Franklin Azariah Frazier (Youth Member) Fund for the Arts± Shirley Fuqua-Jackson (Guild Member) Tyler Furman (Youth Member) Carmen Gardner Robin Garner Ron Gathright (Guild Member) Sandra Gathright (Guild Member) Ted Gatlin (Young Professionals Member) Yvette Gentry* Layla George Megan Gerdes Claudia Geurin (Guild Member) Pearly B. Gillespie-Gray Sharnika and Kevin Glenn Global Equipment Company, Inc. Patrick Glotzbach Lea Pauley Goff	Daniel Golemboski Jamie Gomis Jordan Goodwin (Youth Member) Tiffani Gordon Gesha and Mustafa Gouverneur Mary Grants Dietrich and Sarah Graves Kilen Gray Raechele Gray (Young Professionals Member) Sanela and Nick Grazioppe Greater Louisville Convention & Visitors Bureau* Greater Louisville Outstanding Women Greater Louisville Project Eva Green Katrina Green Mitch Greenfield Aimee Green-Webb Rita Greer (Guild Member) Bert Griffin Mary Grissom Michael Gritton Michael Gross Janet Gruenberg Kevin Gunn Rachel Guttstein Jason Hagan Desiree Haile H. David Hale Adam Hall Ed and Bernadette Hamilton Norris Hamilton Shariencia Hamilton Maria Hampton Chip Hancock Eric Haner Natonya Harbison Hardscuffle, Inc. Rebecca Harman	Layla Harper (Youth Member) Amanda Harris (Young Professionals Member) Muriel Harris William Harris (Guild Member) Lori Hatton David Hawpe Dwight Haygood, Jr. Mr. and Mrs. James Headlee Kindred Healthcare* Lauren Heberle Caroline Heine Luke Hellum Hunt Helm and Kay Stewart* Audwin and Rae Helton* Brenda and Odell Henderson* Charles Henderson Tammye Henderson (General Member) Gray Henry Judy Hess Aria Higgins (Young Professionals Member) Cathy Hinko HJI Supply Chain Solutions, Inc.± Ledita Hobbs Destini Hodges Shawn Holder J. Tracy Holladay Gill Holland, Jr. Jessica Holman Ea Holmes Michelle Honeycutt (General Member) Charles Hopkins II Horne Title Sherise Horne Horseshoe Casino Southern Indiana*	Horseshoe Foundation of Floyd County± W. James and Pat Host Jordan House (Youth Member) Agnes Houseal Wade and Alice Houston* Kenyatta Howard Tawana Hughes Kevin and Maria Hughes* Humana Foundation† Humana* Estella Hurt iHeartMedia† Angela Ingram Chandra and Nat Irvin Ronika Irvin Sheila Irvin Ivan Ljubic J&L Foundation† Jack Fry's Barbara Jackson Dana Jackson Shirika Jackson Willie Jackson (Guild Member) James Graham Brown Foundation† David A. James Jefferson County Public Schools‡ JenCare* Jewish Heritage Fund for Excellence± Bridgette Johnson Detrick Johnson Erica Johnson Jacqueline Johnson (Guild Member) Jessica Johnson (General Member) Latrice Johnson (Guild Member)	Shelice Johnson Tori Johnson (Youth Member) Ronald Jolly Carolle Jones Clay Darrel Jones* David A. and Betty Jones‡ David A. Jones, Jr. and Mary Gwen Wheeler* Earl Jones* Faye Jones Julie LaValle Jones* Linda Jones Marcella Jones* Michael Anthony Jones Savannah Jones (Youth Member) Taylor Jones (Young Professionals Member) Thomas Jones Marilyn Jones-Marshall (Guild Member) Kenneth Joseph (General Member) JP Morgan Chase* Elizabeth Kaplan Karl Price Law Office* Betsey Kelley Gwendolyn Kelly Jim Kelly Jamiahia Kennedy (Youth Member) Kenneth and Elsie Kennedy Kentucky Center for the Arts Kentucky Foundation for Women* Kentucky Housing Corporation† Jelani Kerr (Young Professionals Member) Tom Kessinger Alice Kimble Harrison Kirby Maria Kirsch*
----------------------------------------------------------------------------------------------------------------------------------------------------------------------------------------------------------------------------------------------------------------------------------------------------------------------------------------------------------------------------------------------------------------------------------------------------------------------------------------------------------------------------------------------------------------------------------------------------------------------------------------------------------------------------------------------------------------------------------------------------------------------------------------------------------------------------------------------------------------------------------------------------------------	-----------------------------------------------------------------------------------------------------------------------------------------------------------------------------------------------------------------------------------------------------------------------------------------------------------------------------------------------------------------------------------------------------------------------------------------------------------------------------------------------------------------------------------------------------------------------------------------------------------------------------------------------------------------------------------------------------------------------------------------------------------------------------------------------------------------------------------------------------------------------------------------------	-------------------------------------------------------------------------------------------------------------------------------------------------------------------------------------------------------------------------------------------------------------------------------------------------------------------------------------------------------------------------------------------------------------------------------------------------------------------------------------------------------------------------------------------------------------------------------------------------------------------------------------------------------------------------------------------------------------------------------------------------------------------------------------------------------------------------------------------------------------------------------	-------------------------------------------------------------------------------------------------------------------------------------------------------------------------------------------------------------------------------------------------------------------------------------------------------------------------------------------------------------------------------------------------------------------------------------------------------------------------------------------------------------------------------------------------------------------------------------------------------------------------------------------------------------------------------------------------------------------------------------------------------------------------------------------------------------------------------------------------------------	---------------------------------------------------------------------------------------------------------------------------------------------------------------------------------------------------------------------------------------------------------------------------------------------------------------------------------------------------------------------------------------------------------------------------------------------------------------------------------------------------------------------------------------------------------------------------------------------------------------------------------------------------------------------------------------------------------------------------------------------------------------------------------------------------------------------------------------	-------------------------------------------------------------------------------------------------------------------------------------------------------------------------------------------------------------------------------------------------------------------------------------------------------------------------------------------------------------------------------------------------------------------------------------------------------------------------------------------------------------------------------------------------------------------------------------------------------------------------------------------------------------------------------------------------------------------------------------------------------------------------------------------------------------------------------------------------------------------------------------------------------------

Ann Kitchens (Guild Member)
 Walter C. Koczot*
 Kosair Charities†
 Kathy Kotcamp
 Kathleen Kramer
 Christy and Fritz Kramer
 Melissa Kratzer
 Diane Kyle
 Andrew S. LaJoie
 Harry and Carnae Lander
 Deborah LaPorte
 Diane Laughlin*
 Law Office of Ander Nadir
 Al-Shami PLLC*
 Jordan Lawson (Young
 Professionals Member)
 LDG Development*
 Anthony and Nichole
 Leachman
 Leadership Louisville Center*
 Denine M. Leblanc
 Bianca Lee
 Chanise Lee` (Youth Member)
 Lorri and Stephen Lee*
 Angela Leet
 Amanda Lemond
 Vanta K. Lewis (Guild
 Member)
 LG&E and KU±
 Limestone Bank*
 Chiquita Lindsay*
 Roderick Little
 Derrick and Marsha Littlejohn
 LJH Realtors Inc.*
 Louisville & Jefferson County
 Metro Sewer District*
 Louisville Asset Building
 Coalition*
 Louisville City FC LLC†
 Louisville Metro
 Government‡
 Louisville Metro Police

Foundation*
 Louisville Patient Centered
 Medical Home P.S.C.*
 Louisville Sports
 Commission*
 David Lowe
 Brian Luerman
 Sherri Lyons
 Hilliard Lyons*
 Kara Mackey
 Ashle Madry
 Mary Mahin
 MainSource Bank*
 Manna Inc.*
 Claire Marklein
 Tennille Martin (General
 Member)
 Lisa Masden (General
 Member)
 Mazen Masri
 Matthew and Brooke Barzun
 Foundation*
 LeNaye Mayfield (Guild
 Member)
 Yvonne and Frank McAfee
 Connie McAfner
 Joi McAtee
 LaToya McClellan
 Marsha McClendon
 Donna McClure
 McCormack Baron and
 Salazar Inc.*
 Shashray McCormack
 Terryl and Carlton McCray*
 Anita McGruder
 Tess McNair
 Alteata McWilliams (General
 Member)
 Mechanical Systems
 Contractors LLC
 Fred Meirose (General
 Member)

Nora Meldrum
 Messer Construction
 Emma Metcalf (Guild
 Member)
 Robert Metcalf (Guild
 Member)
 Metro Advantage Realty LLC
 Metro United Way‡
 Michelin North America*
 Aaron Miller
 Rohena Miller*
 Darren Mills
 Laquata Mills
 Lillian Mills
 Mark Mitchell (General
 Member)
 Tonya Montgomery
 John Moore*
 Carmen Moreno-Rivera
 T. Morgan and Michelle Ward
 Stephanie Morgan-White
 Laquita Mornor
 Portia Moss
 Janet G. Muller
 Gloria Murray
 Mutual of America
 Renee Nadeau
 National Center for Families
 Learning†
 National Christian
 Foundation*
 National Urban League‡
 Stacey Bailey Ndiaye
 Charmaine Neal
 Gerald and Kathy Neal
 New Washington State Bank
 Greg Newbern*
 Lisa Nicholson
 Mary and Ted Nixon*
 Aja Nkrumah
 Norton Healthcare†
 Demetrius O. Holloway
 Julia O'Brien



WE'RE SUPPORTING BLANK CANVASES AND GROWING COMMUNITIES.



Not everything we give to the communities we serve can be measured in dollars and cents. Providing opportunities to let young minds create and flourish is central to our goals – and Central to you. And it's a reminder that we are and always will be a community bank first and foremost.



CENTRAL TO YOU

Hurstbourne Place • Taylorsville Road • Waterfront
 502-499-5600 • centralbank.com

Member FDIC



EVERYONE DESERVES A QUALITY PLACE TO LIVE.



For over two decades, LDG Development has focused on providing high quality affordable housing. The company was founded with the belief that everyone deserves a quality place to live. This has resulted in the development of more than 10,000 units of affordable housing for work-

ing families and seniors in dozens of communities across the country. Today, as one of the nation's largest developer's of affordable housing, we are still guided by this simple philosophy and remain committed to providing quality housing that residents are proud to call home.

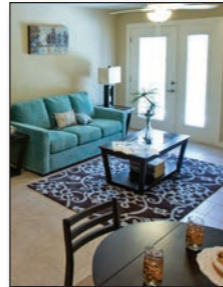

www.ldgdevelopment.com

- | | | |
|-------------------------------------------|------------------------------------------------------|------------------------------------------------|
| Ceatrice O'Neal* | PNC Bank and the PNC Bank Foundation† | Brittney Roberts (Young Professionals Member) |
| Old National Bank (Corporate Member) | Steve Poe* | Johnetta Roberts |
| Katie O'Malley (General Member) | Jeff Polson | Julie Roberts |
| Omni Hotels & Resorts* | James R. Ponder | Tracy Roberts (General Member) |
| John Daniel Orman | A. Diane Porter | Laura Robins-Morris |
| OUIDAB LLC | Marie Porter | Martha Robinson |
| Nehemiah OuldElhadj (Youth Member) | Mary L. Porter (Guild Member) | Tiffany N. Robinson |
| Richard Owens | Woodford Porter, Jr.* | Elizabeth Rodes |
| Brenda and Darryl Owens | Paula Pottinger* | Kristen Rose |
| Brigitte and Sean Owens | Leslie Powell | Marc D. Rothman |
| Owsley Brown III Foundation± | Presbyterian Church (USA)± | Laura Rothstein |
| Paas Family Charitable Fund* | Nancy Presnell* | Rowlanda Rowe |
| Derrick Page | Shawn Price* | Richard Rowland (Young Professionals Member) |
| Crystal Papachristou | ProRehab (Corporate Member) | Evonne Rudolph (Youth Member) |
| Park Community Credit Union | Lyndon Pryor and Brandy Kelly-Pryor (General Member) | Lena Rudolph (Youth Member) |
| Ryan Parker | Lawrence Pumphrey (Guild Member) | A. Ben Ruiz |
| Jacqueline Parran (General Member) | Martha Pumphrey (Guild Member) | Chris Russell |
| Passport Health Plan* | Vidya Ravichandran | Chabela Sanchez |
| Eunice Payne (Guild Member) | Harvetta Ray | Aaliyah Sanders (Youth Member) |
| Anthony Payton | Cindy Read | Anne Sanders |
| Christina Peace | Stephen Reily and Emily Bingham‡ | Gloria Sanders |
| Virginia Peck | Stephanie Renner | Brian Schaftlein |
| Suzanne Peers | Theresa and Ben Reno-Weber | Scott Schaftlein |
| Louise M. Penman | Republic Bank and Republic Bank Foundation† | Tony Schnell |
| Armond Perry | Nelson Reyes | Taylor Schuermann |
| Donna Petereit | Sadiqa N. Reynolds* | Craig Schurman |
| Crystal and Jason Peterson | Jacquelyn and Phillip Richardson | Maria Schweichler and Joe Walsh* |
| Tony Peyton and Jennifer Recktenwald | Benjamin K. Richmond* | Richard Scott |
| PGA of America† | Kendrick Riggs | SDI Maps (Small Business or Non-Profit Member) |
| PharMerica Corporation (Corporate Member) | Elizabeth Rightmeyer | Sally Seay |
| Keith Phillips | Suzie Jackson Riley | Bobby and Nora Sessoms* |
| Sandra Phillips | John and Karen Rippy | Dayo Seton |
| Winston and Alma Pittman* | | Barbara Sexton Smith |
| Katherine Pleasant | | Felix Sharpe |
| Rhonda Plunkett | | John Sharpe |

*\$1,000-\$9,999 ± \$10,000-\$19,999 † \$20,000-\$99,999 ‡\$100,000 AND ABOVE



Louisville Urban League

Join the Movement!

BECOME A MEMBER OF THE URBAN LEAGUE



Mulki Sheikh (Youth Member)
 Nancy Shelton (Guild Member)
 Michele and Stan Shelton
 Warren Shelton
 W.W. Sherman
 Deathra Shipley (Guild Member)
 Scott Shoenberger
 Tracie Shugart
 Ryan Sienkowski
 Andrew Simon
 Ucesia Sistrunk
 Michael Skoler
 RL Slaton
 Anthony Smith
 Derry Smith (General Member)
 Doug Smith (Guild Member)

Evon Smith
 Rosidar J. Smith
 Kelsie Smithson
 Michelle Snyder
 Spalding University*
 Emma Spears (Guild Member)
 Susan Spears
 Evanthia Speliotis
 St. Matthews Episcopal Church
 Maurice and Charlotte Stallard
 Deborah Stallworth*
 Brian Stanfield*
 Dionta Starks (General Member)
 State Farm±
 Arnold Staton (Young Professionals Member)

Victoria Staton (Young Professionals Member)
 Kentrell Steed
 Craig Stein
 Allison Stemler
 Joe Stennis
 Devin Stephens (Young Professionals Member)
 Stites & Harbison*
 Stock Yards Bank*
 Stoll Keenon Ogden, PLLC*
 Samantha Stone (General Member)
 William D. Stout
 Eric Streicher
 Superior Maintenance Company*
 Jasmine Sutton (Young Professionals Member)
 Sharon Swisher*

T. Rowe Price Program for Charitable Giving
 Cecil and Emma Talbott
 David and Carolyn Tandy TARC*
 Brenda Taylor
 Terryl S. McCray Insurance Agency, Inc.*
 Texas Roadhouse (Corporate Member)
 THCSJB, LLC
 Colleen Thomas
 Karen Thomas
 Neal Thomas
 Will Thomas*
 Darcy Thompson
 Jami Thompson
 Kenisha Thompson (General Member)
 Lisa Thompson and Tom Johnson
 Veronica Thompson
 Morgan Tiemann
 Cheryl L. Tinker
 Deanna and Max Tinsley
 Zaquoya Tinsley (Youth Member)
 TiQuisha Tobin (Young Professionals Member)
 Quintessa Todd-Stark
 Daryn Toogood (Youth Member)
 Toyota Motor Manufacturing Kentucky, Inc. †
 Amy and Steve Trager*
 Mitch and Bernetta Trainor
 John Trublood (Guild Member)
 Turning Point Brands, Inc. (Corporate Member)
 Lynn Tyler
 UAW/Ford±
 United Healthcare

United Way of Greater Atlanta
 University of Louisville Office of EVP and University Provost*
 University of Louisville Office of VP for Advancement*
 Daryle Unseld
 UPS*
 Urban Strategies Inc.
 US Bank±
 Richard Vance
 Purna Veer
 Don Vish
 Nick Volz
 Kenya Wade
 Anthony Walker (Young Professionals Member)
 Carla F. Wallace and Lisa Osanka
 Dyllon Ward (Youth Member)
 Tracey Washburn
 Debra Washington-Hardison
 Brenda Watson
 Kathleen Weaver
 Cassandra Webb
 Briana Wells
 Jessie Western, Jr.*
 Gerina Whethers
 Darian White (Youth Member)
 Jaleigh White
 Kevin White
 Robert White*
 Stephanie White
 Nicollette Whitfield
 Tyler Whitty
 Barbara Whyte
 Adonna Wickliffe
 Mary Ellen Wiederwohl
 William R. Kenan, Jr. Charitable Trust‡
 Darryl and Michelle Williams
 Deborah and Thomas

Williams
 Erica Lee Williams
 Keith Williams
 Wylette Williams
 Daniel Willis
 Jeffrey Willis
 Robert and Marita Willis
 Megan Willman (General Member)
 Lisa Willner
 Angella Wilson
 Austin Wingate (Young Professionals Member)
 Dan and Valerie Withers
 Christy Wolfe
 Sarah Wolff (General Member)
 Wood and Marie C Hannah Foundation*
 Phoebe Wood
 Myra Woodard-Shobe
 Susannah Woodcock and David Tachau
 Woodforest National Bank
 Julius Woods (Young Professionals Member)
 Carla Wright
 Amy Wrightsel
 Karen Wunderlin
 Wyatt Tarrant Combs LLP
 Stephen Yards
 John Yarmuth*
 John Young
 Yum!
 Damien Zeigler (Young Professionals Member)

Supporting neighbors. Building community.

For more than 145 years, BB&T has earned the trust of our clients with a local approach to banking. Understanding the fabric of our community. Being there when our neighbors need us. Encouraging what makes our community unique. That's why we're proud to support the Louisville Urban League.



All we see is you.®

Member FDIC. Only deposit products are FDIC insured.

BANKING | INSURANCE | INVESTMENTS